

BARITON-SAX

Wald of Miller

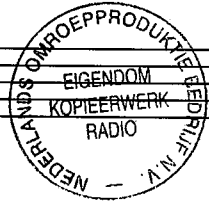

"THERE'S A BOAT DAT'S LEAVIN' ----"

FAST

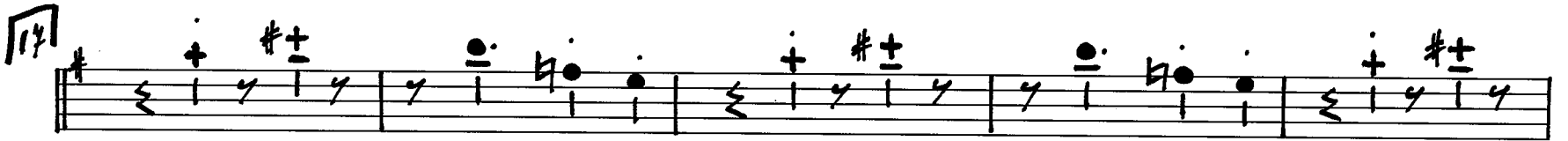
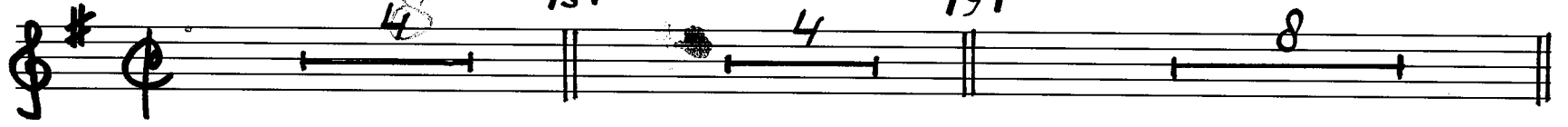

mf

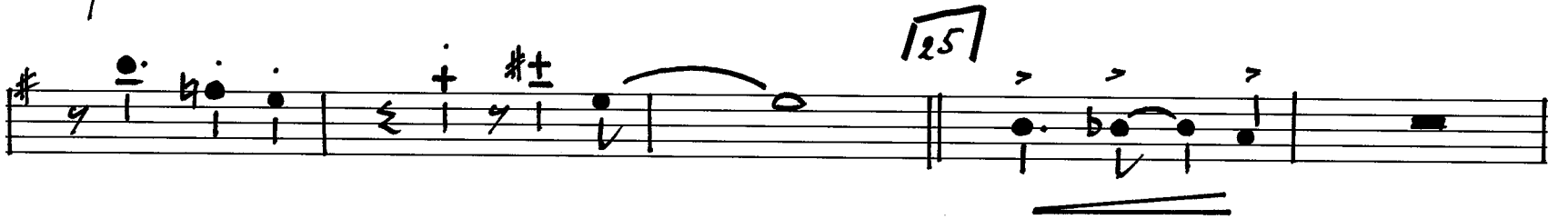

150 *mf*

158

SUB. pp *POCO A POCO CRESC*

143 *mf*

181 *fp*

Boat *195* *open hook*

4 *musical notation*

103 2 + 3 2^{de} keer 6

111 1^e x TACET

~~mf~~
~~111~~

119 1^e x TACET help qd-lee

1^e x TACET N.V.

1^e x keer mf 6

127 BOTH TIMES ~~best~~ ~~begin~~

mf

135

help naar f lee

1^e x help y koper f

143

149 2 > 6 + 3 + ~~help~~ ~~help~~

2^{de} keer help qd-lee
2
6 + 6

155

Nederlands Omroepproductie Bedrijf nv

Muziekbibliotheek

173

181

189

201

209

217

Nederlands
Omroepproductie
Bedrijf nv

Muziekbibliotheek