

Bass Guitar

6.The Clearing

Snarky Puppy and The Metropole Orkest 2014

Composed by Michael Leauge
Orch Jules Buckley

Theme $\text{♩} = 83$

16

8

26

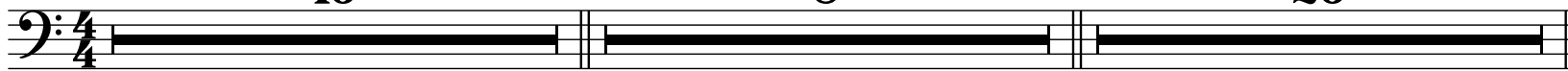

51 **Open**

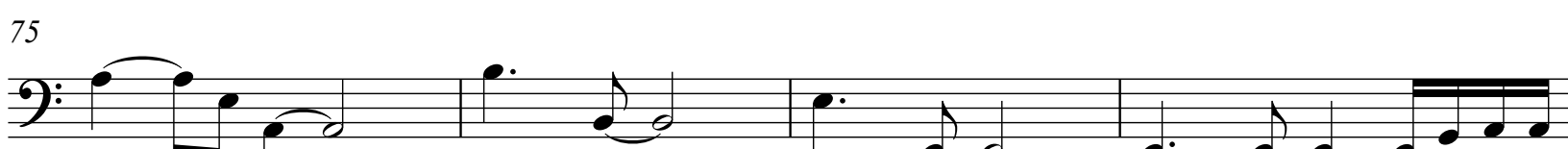
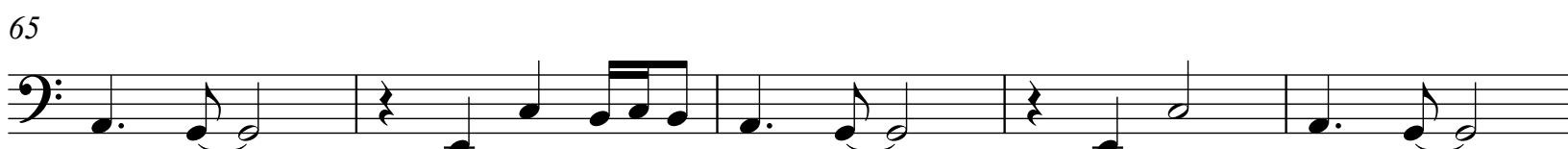
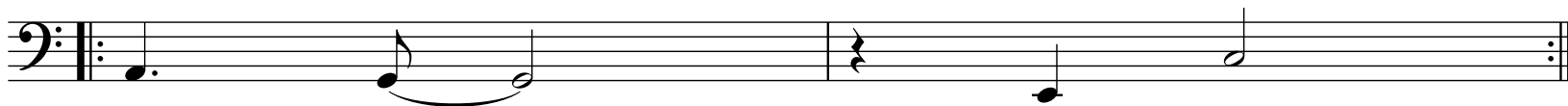

Bass Guitar
6. The Clearing

83 **Chorus**

91

Swung 16s

99

107

111

Clari Solio

115

120

124

Bass Guitar
6. The Clearing

127 **Brass Special**

131

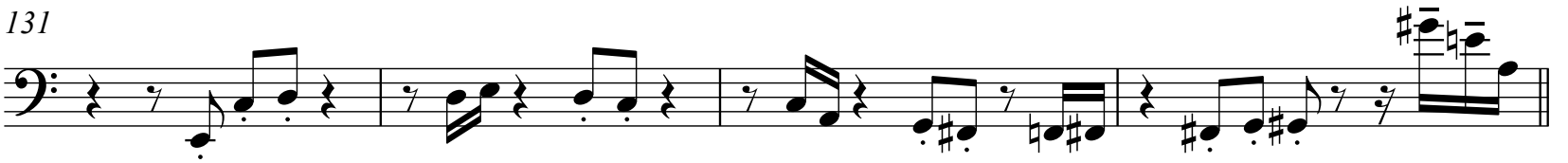

Solo Break

135

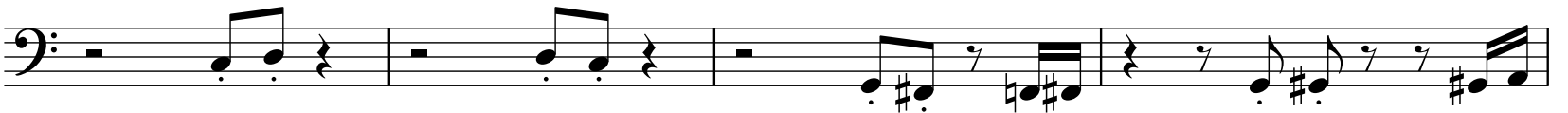

139

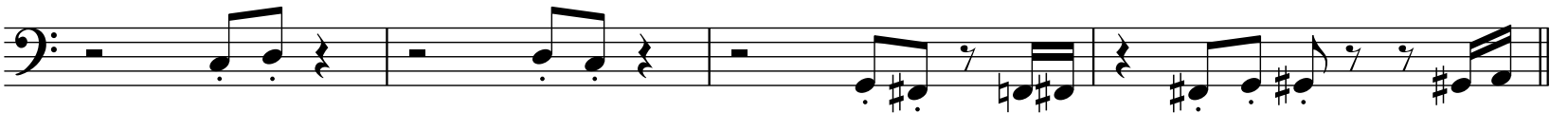

143

149

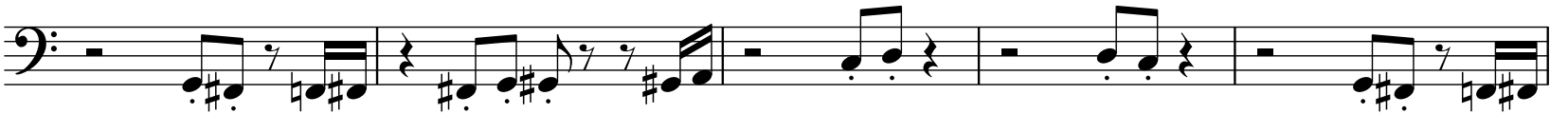

154

Full Groove

159

163

Bass Guitar
6. *The Clearing*

Backgrounds

167

171

175

179

Parliament

183

187

Bass Guitar
6. The Clearing

191

195

199 **Solo Break**

203

207 **Open**

211

215 **Dilla**

Bass Guitar
6. *The Clearing*

223

mp

227

231 **Dilla Theme**

235

239

243

**Outro -
straight 16s**

247

Bass Guitar
6. *The Clearing*

254

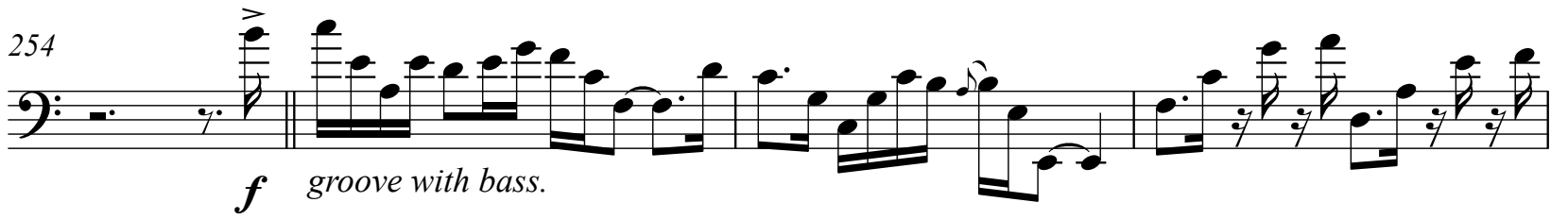

f groove with bass.

258

260

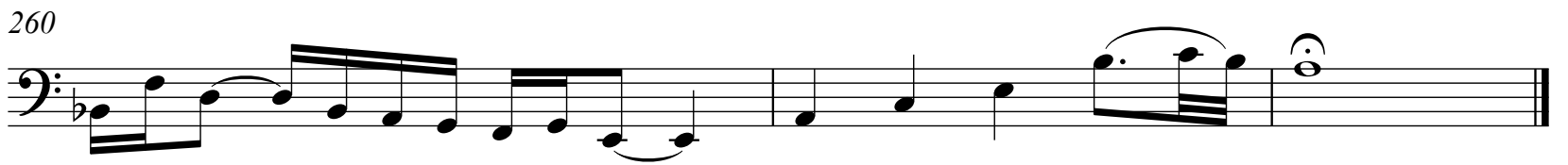
