

6.The Clearing

Snarky Puppy and The Metropole Orkest 2014

Composed by Michael Leauge
Orch Jules Buckley

Theme ♩=83

16

8

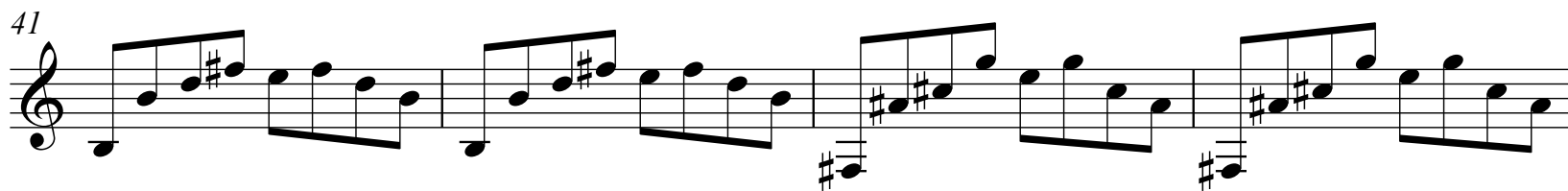
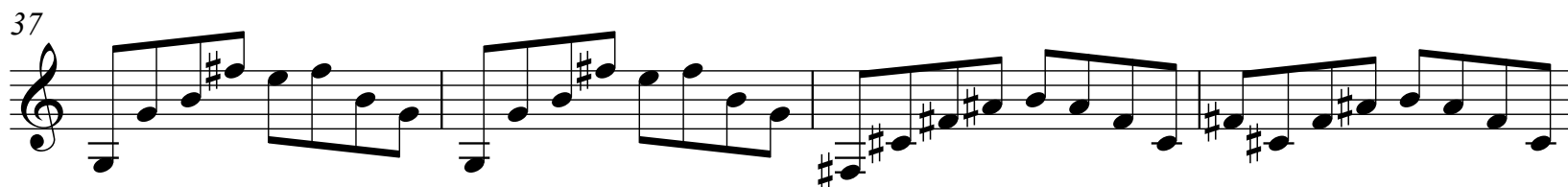
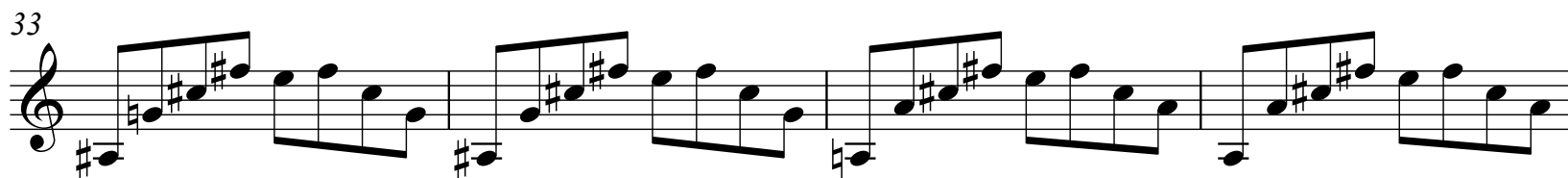
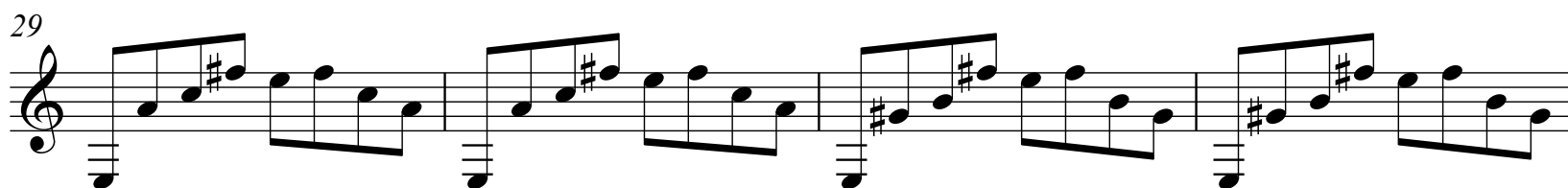
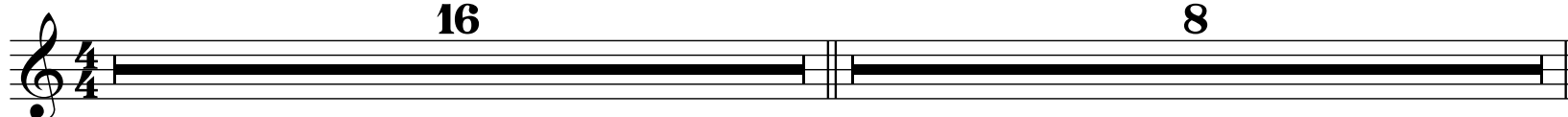

83 **Chorus**

Electric Guitar 3
6. The Clearing

115 **Clari Solio**

119

123

127 **Brass Special**

131

135 **Solo Break**

sffz

143

16

159 **Full Groove**

mf

167 **Backgrounds**

175 *massive groove.*

f massive groove.

183 **Parliament**

8

Solo Break

8

207 **Open**

8

Dilla

215 tune to low D

8

Electric Guitar 3
6. The Clearing

223

mp

227

231 **Dilla Theme**

235

239

243

Outro - straight 16s

247 *legato*

254

258
